

PLAT OF SURVEY

A parcel of land known as portions of Kint Street (to be Vacated) within Kint & Bordner Addition to the Village of Montpelier situated in the Southwest Quarter of Section 11, Town 7 North, Range 2 East, Montpelier Village, Superior Township, Williams County, Ohio. Located within the North and the East of the First Principal Meridian of the Original Land Subdivisions of Ohio.

SURVEYORS NOTE:

It is the intent of the Village of Montpelier to Vacate the below portions of Kint Street.

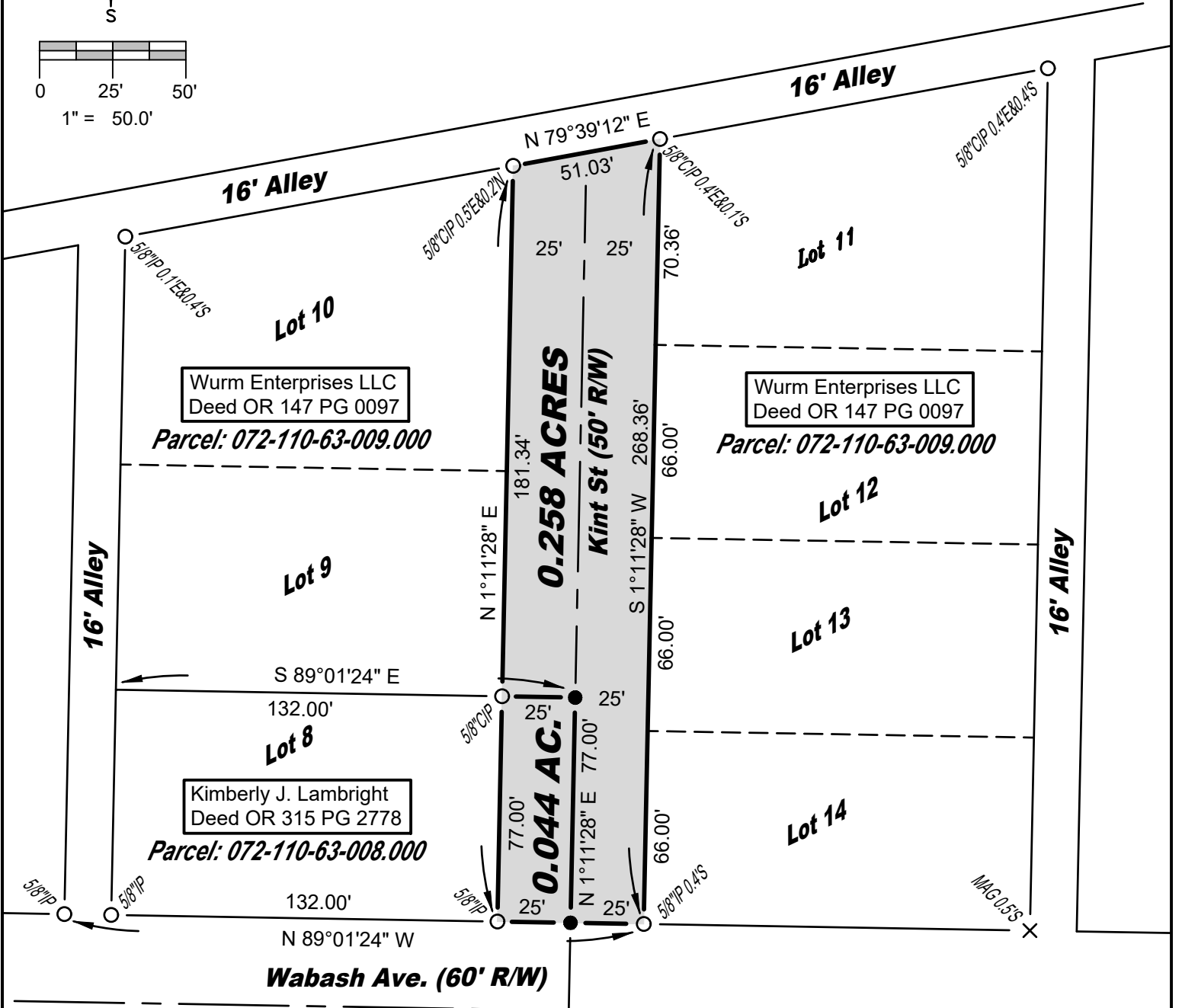
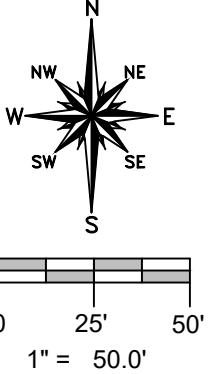

SURVEY LEGEND

- Placed 5/8" Rebar w/ Cap
- × Found PK Nail
- Point Established this Survey
- Found Iron Pin or Pipe
- ⊠ Found Monument Box
- ⊗ Found Railroad Spike

REFERENCE SURVEYS

- Volume 8V Page 175
- Volume 9V Page 099

GENERAL OCCUPATION NOTE:

No fences existed along any boundaries of this property. All lines of occupation were brushy grass areas or lawn.

I hereby certify that I have surveyed the premises shown on the Plat above. All dimensions are shown in feet and decimals thereof. Since this survey does not include a title search, there could be easements or other encumbrances upon the land which are not shown on this Plat. If these are required, please furnish the necessary information. The Bearings and Distances shown on the Plat above are based on State Plane Coordinates, SPC83, Zone Ohio North. This survey has been recorded in Volume 10V Page 246 of the Williams County Survey records.

Brian M. Wieland
 Brian M. Wieland - Ohio Registered Surveyor No. 8286

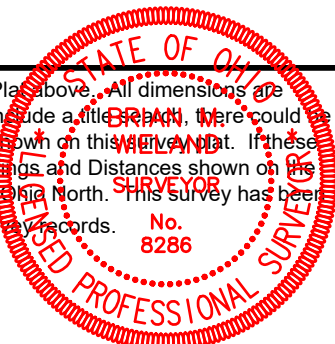

DATE: 6-18-2024 | JOB: 24-117

WIELAND SURVEYING & ENGINEERING, LLC
 14067 County Road 20
 West Unity, OH 43570
 419-553-0112 - Voice
 brian@wielandsurveying.com